

21/01908/FUL

25.01.2022

Scottish Borders Council
Town And Country
Planning (Scotland) Act
1997

Disclaimer:
This generation of drawings is for the stated purpose only and should not
be used for any other purpose without the originators consent. Do not
scale from this drawing.

Field

Key:

Site Boundary

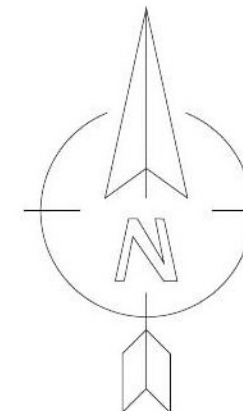

REFUSED

subject to the
requirements of the
associated Decision
Notice

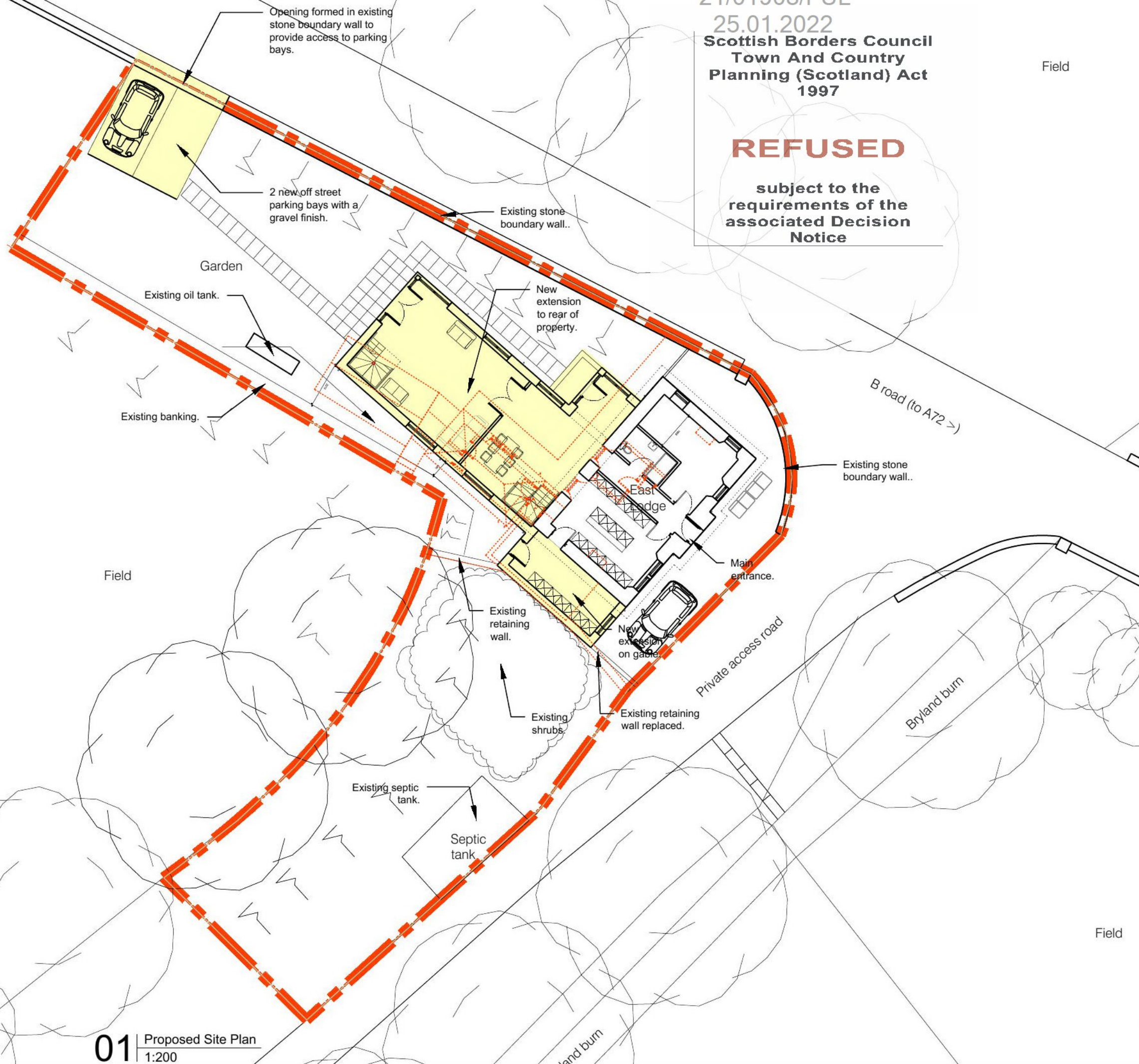

B road (to A72 >)

Field

PLANNING

CAMERONS
STRACHAN
YUILL
ARCHITECTS

client: Alasdair McKenzie

project: East Lodge, Blyth Bridge
West Linton EH46 7AQ

title: Proposed Site Plan

status: Planning

drawn: WJ

scale: 1:200

@ A3

date: 29/10/2021

number: 10133 (2)-011

rev: -

Field

01 Proposed Site Plan
1:200



DALKEITH	11 South Street	EH22 1AH	0131 663 9735
EDINBURGH	46 The Shore	EH6 6QU	0131 553 7959
EYEMOUTH	28 Harbour Rd	TD14 5HY	01890 750429
GALASHIELS	1 Wilderhaugh	TD1 1QJ	01896 753077

Disclaimer:
This generation of drawings is for the stated purpose only and should not be used for any other purpose without the originators consent. Do not scale from this drawing.

Key:

— Site Boundary

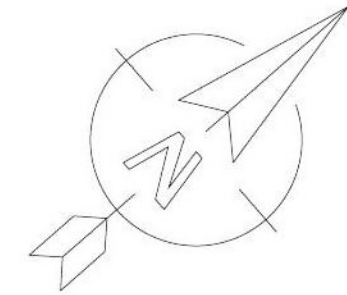

21/01908/FUL

25.01.2022

Scottish Borders Council
Town And Country
Planning (Scotland) Act
1997

REFUSED

subject to the
requirements of the
associated Decision
Notice

Revisions:

A - WJ - Drawing updated. - 21.11.18
- - WJ - Drawing issue. - 21.10.28

PLANNING

CAMERONS
STRACHAN
YUILL
ARCHITECTS

client: Alasdair McKenzie

project: East Lodge, Blyth Bridge
West Linton EH46 7AQ

title: Proposed Ground Floor Plan

status: PLANNING drawn: WJ

scale: 1:100 @ A3 date: 16/08/2021

number: 10133 (2)-012 rev: A



DALKEITH	11 South Street	EH22 1AH	0131 663 9735
EDINBURGH	46 The Shore	EH6 6QU	0131 553 7959
EYMOUTH	28 Harbour Rd	TD14 5HY	01890 750429
GALASHIELS	1 Wilderhaugh	TD1 1QJ	01896 753077



01 Proposed Ground Floor Plan
1:100



Disclaimer:
This generation of drawings is for the stated purpose only and should not be used for any other purpose without the originators consent. Do not scale from this drawing. **Key:**

Site Boundary

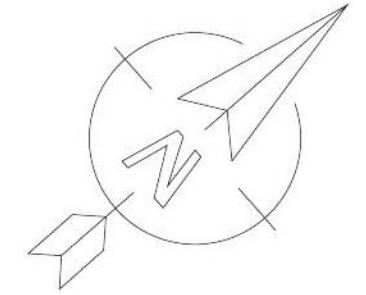

21/01908/FUL
25.01.2022
Scottish Borders Council
Town And Country
Planning (Scotland) Act
1997

REFUSED

subject to the
requirements of the
associated Decision
Notice

Revisions:
A - WJ - Drawing updated. -21.11.18
- - WJ - Drawing issue. -21.10.28

PLANNING

CAMERONS
STRACHAN
YUILL
ARCHITECTS

client: Alasdair McKenzie
project: East Lodge, Blyth Bridge
West Linton EH46 7AQ
title: Proposed First Floor Plan
& Roof Plan
status: PRELIMINARY drawn: WJ
scale: 1:100 @ A3 date: 16/08/2021
number: 10133 (2)-013 rev: A

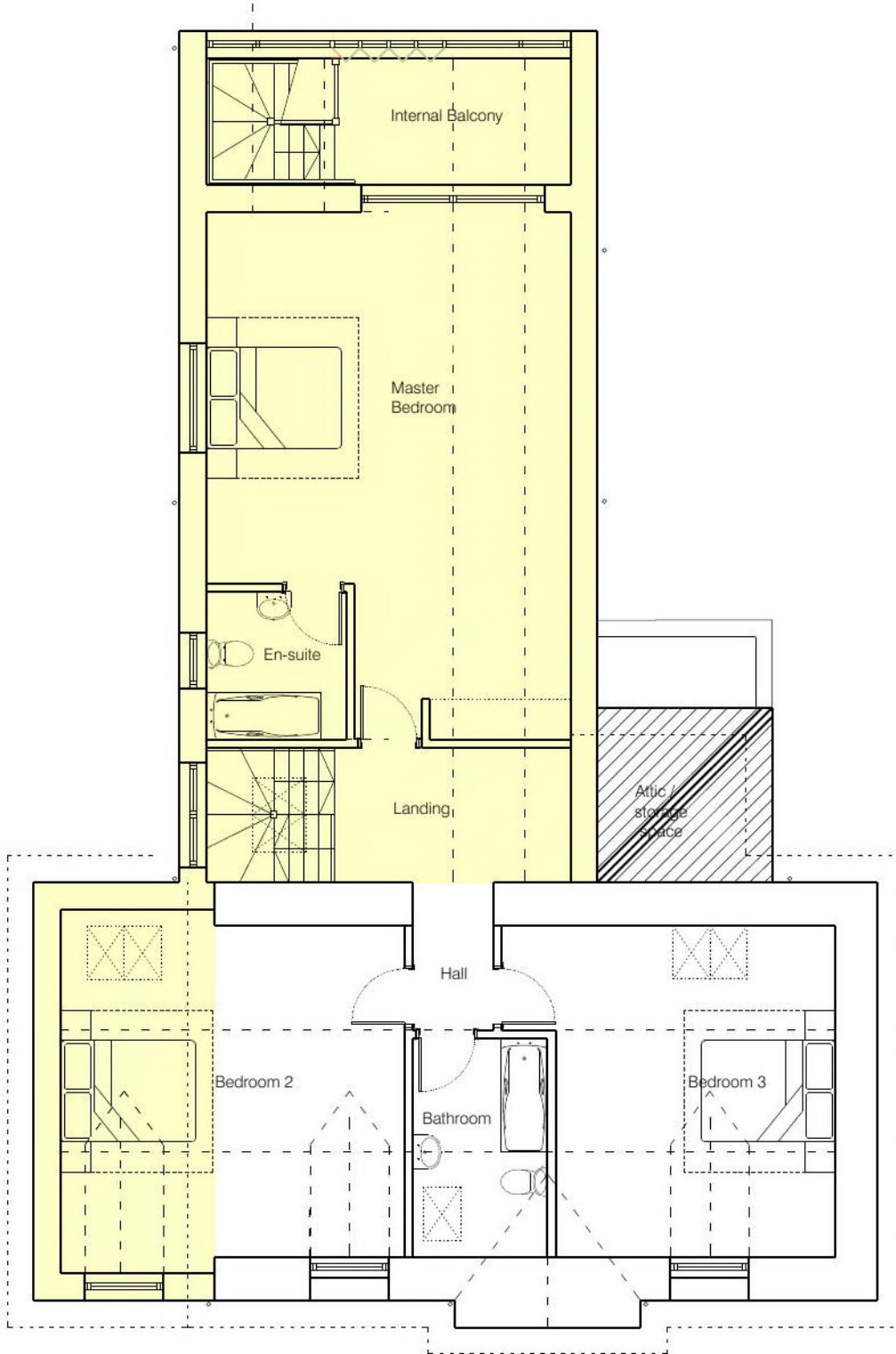

01 Proposed First Floor Plan
1:100

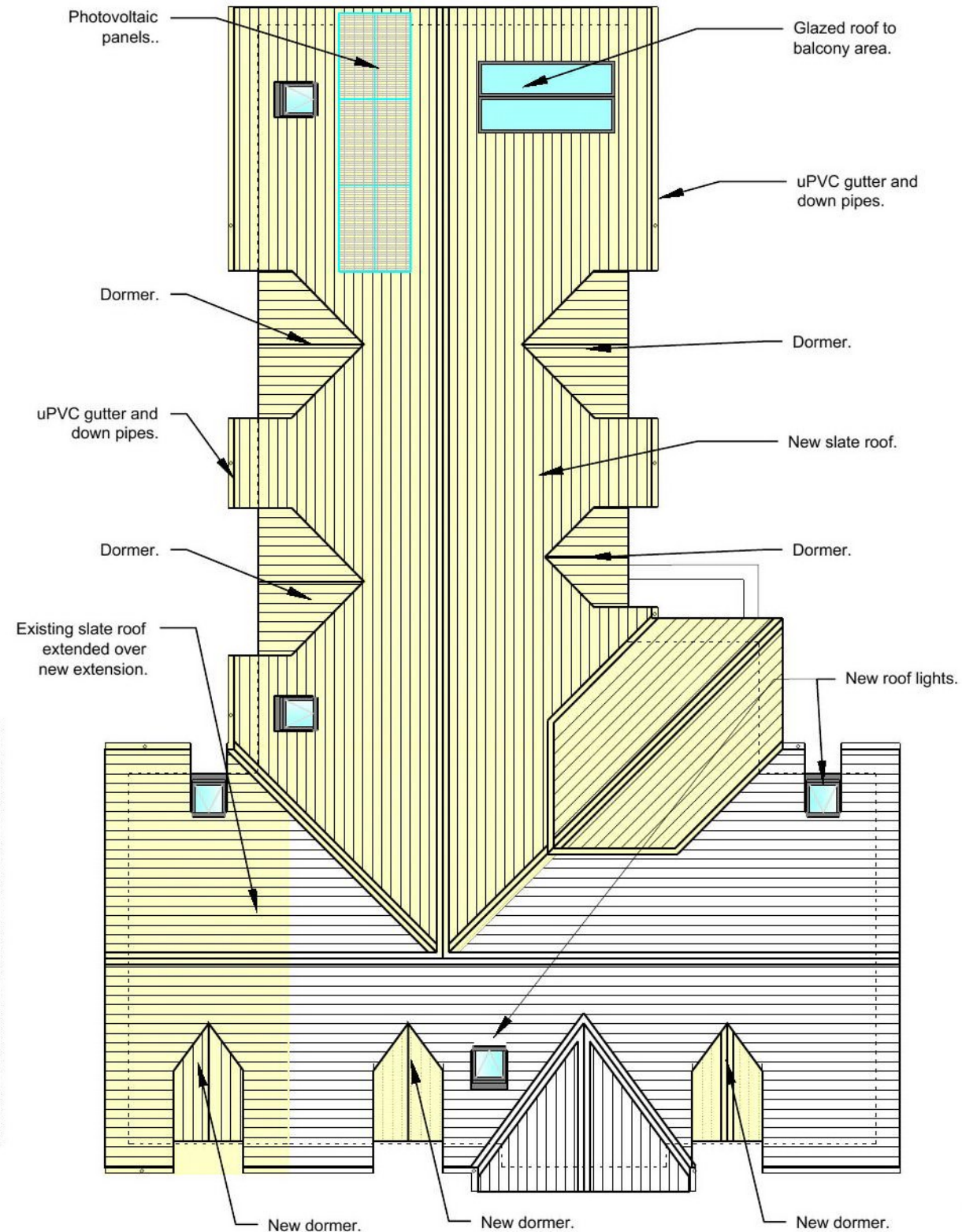

02 Proposed Roof Plan
1:100



	DALKEITH EDINBURGH EYEMOUTH GALASHIELS	11 South Street 46 The Shore 28 Harbour Rd 1 Wilderhaugh	EH22 1AH EH6 6QU TD14 5HY TD1 1QJ	0131 663 9735 0131 553 7959 01890 750429 01896 753077
---	---	---	--	--



01 Proposed South East Elevation
1:100

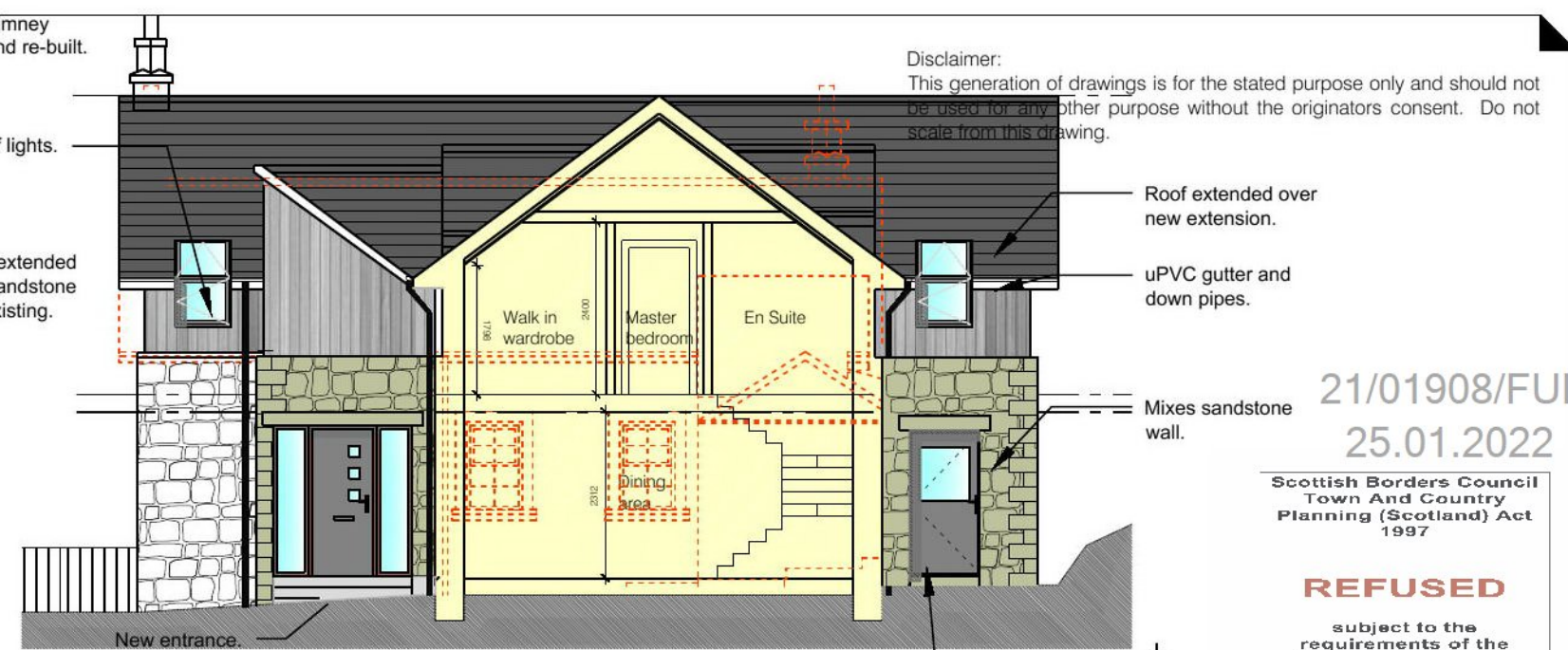

02 Proposed Section A-A
1:100

21/01908/FUL
25.01.2022

Scottish Borders Council
Town And Country
Planning (Scotland) Act
1997

REFUSED
subject to the
requirements of the
associated Decision
Notice



03 Proposed North West Elevation
1:100

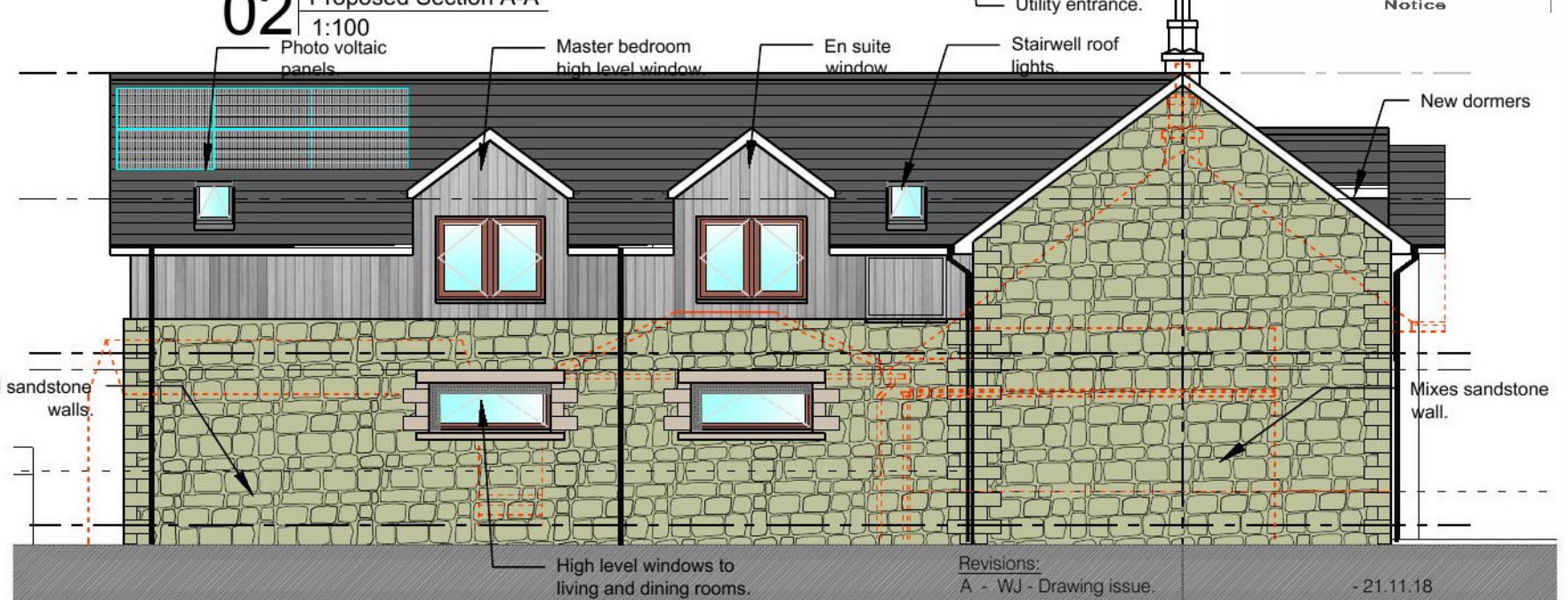

04 Proposed South West Elevation
1:100



05 Proposed North East Elevation
1:100

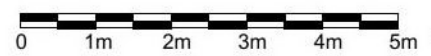

LEGEND
--- Site Boundary

FINISHES:
Walls: Stone.
Opening Surrounds: Re-constituted stone. Colour: Grey

Windows:
Timber windows. Colour White.

Doors:
Timber doors. Colour: Anthracite Grey, RAL 7016

Roof & Flashings:
Natural slate.
Flashings: Colour dark grey.

Downpipes:
uPVC. Colour Black, RAL 7026

PLANNING CAMERONS STRACHAN YUILL ARCHITECTS

client: Alasdair McKenzie
project: East Lodge, Blyth Bridge
West Linton EH46 7AQ
title: Proposed Elevations
status: PLANNING drawn: WJ
scale: 1:100 @ A3 date: 16/08/2021
number: 10133 (2)-014 rev: A

DALKEITH	11 South Street	EH22 1AH	0131 663 9735
EDINBURGH	46 The Shore	EH6 6QU	0131 553 7959
EYEMOUTH	28 Harbour Rd	TD14 5HY	01890 750429
GALASHIELS	1 Wilderhaugh	TD1 1QJ	01896 753077

21/01908/FUL
25.01.2022

Scottish Borders Council
Town And Country
Planning (Scotland) Act
1997

REFUSED

subject to the
requirements of the
associated Decision
Notice

Disclaimer:
This generation of drawings is for the stated purpose only and should not
be used for any other purpose without the originators consent. Do not
scale from this drawing.

Key:

Site Boundary



01 Proposed Cross Section A-A
1:100

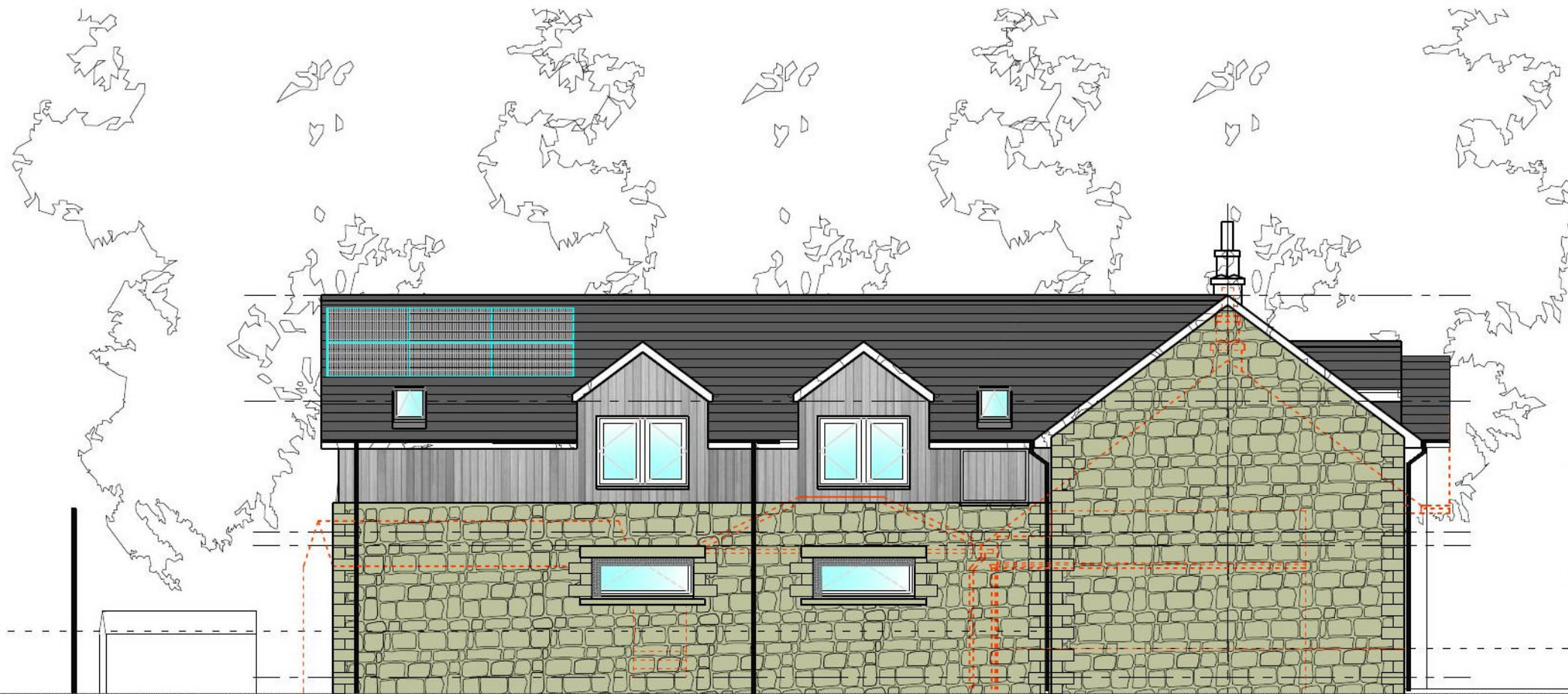

PLANNING CAMERONS
STRACHAN
YUILL
ARCHITECTS

client: Alasdair McKenzie
project: East Lodge, Blyth Bridge
West Linton EH46 7AQ
title: Proposed Cross Sections
status: Planning drawn: WJ
scale: 1:100 @ A3 date: 16/08/2021
number: 10133 (2)-015 rev: -

02 Proposed Cross Section B-B
1:100

DALKEITH 11 South Street EH22 1AH 0131 663 9735
EDINBURGH 46 The Shore EH6 6QU 0131 553 7959
EYEMOUTH 28 Harbour Rd TD14 5HY 01890 750429
GALASHIELS 1 Wilderhaugh TD1 1QJ 01896 753077

21/01908/FUL

25.01.2022

Scottish Borders Council
Town And Country
Planning (Scotland) Act
1997

Disclaimer:
This generation of drawings is for the stated purpose only and should not be used for any other purpose without the originators consent. Do not scale from this drawing.

Key:

Site Boundary

REFUSED

subject to the
requirements of the
associated Decision
Notice

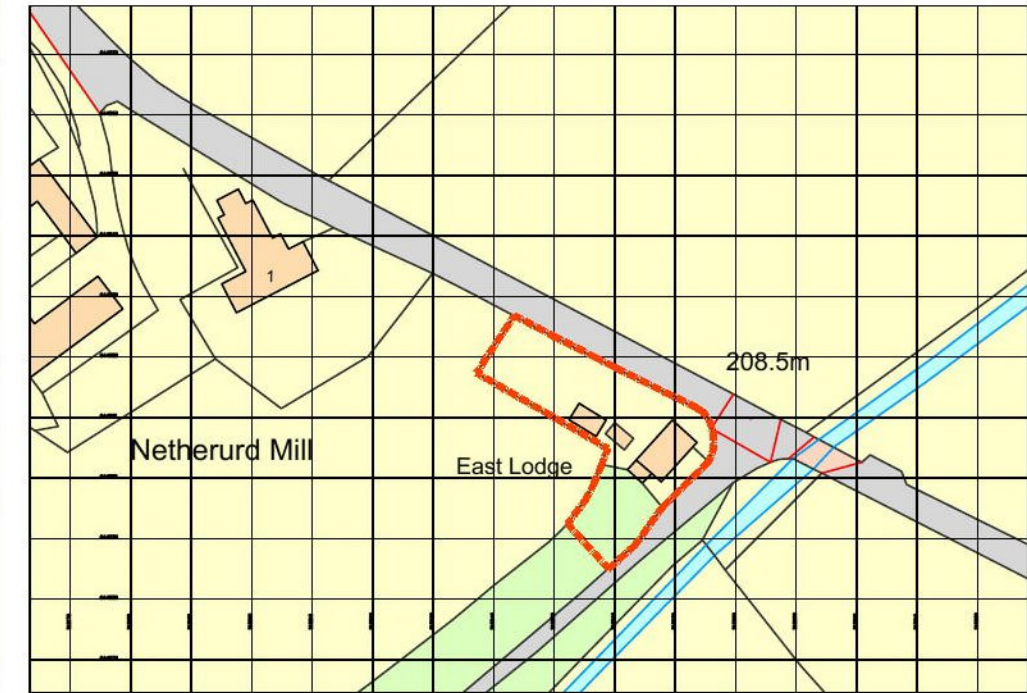

01 Location Plan
1:2500



PLANNING

CAMERONS
STRACHAN
YUILL
ARCHITECTS

client: Alasdair McKenzie

project: East Lodge, Blyth Bridge
West Linton EH46 7AQ

title: Location Plan

status: Planning drawn: WJ

scale: 1:1250 / 500 @ A3 date: 16/10/2021

number: 10133 (--001 rev: -

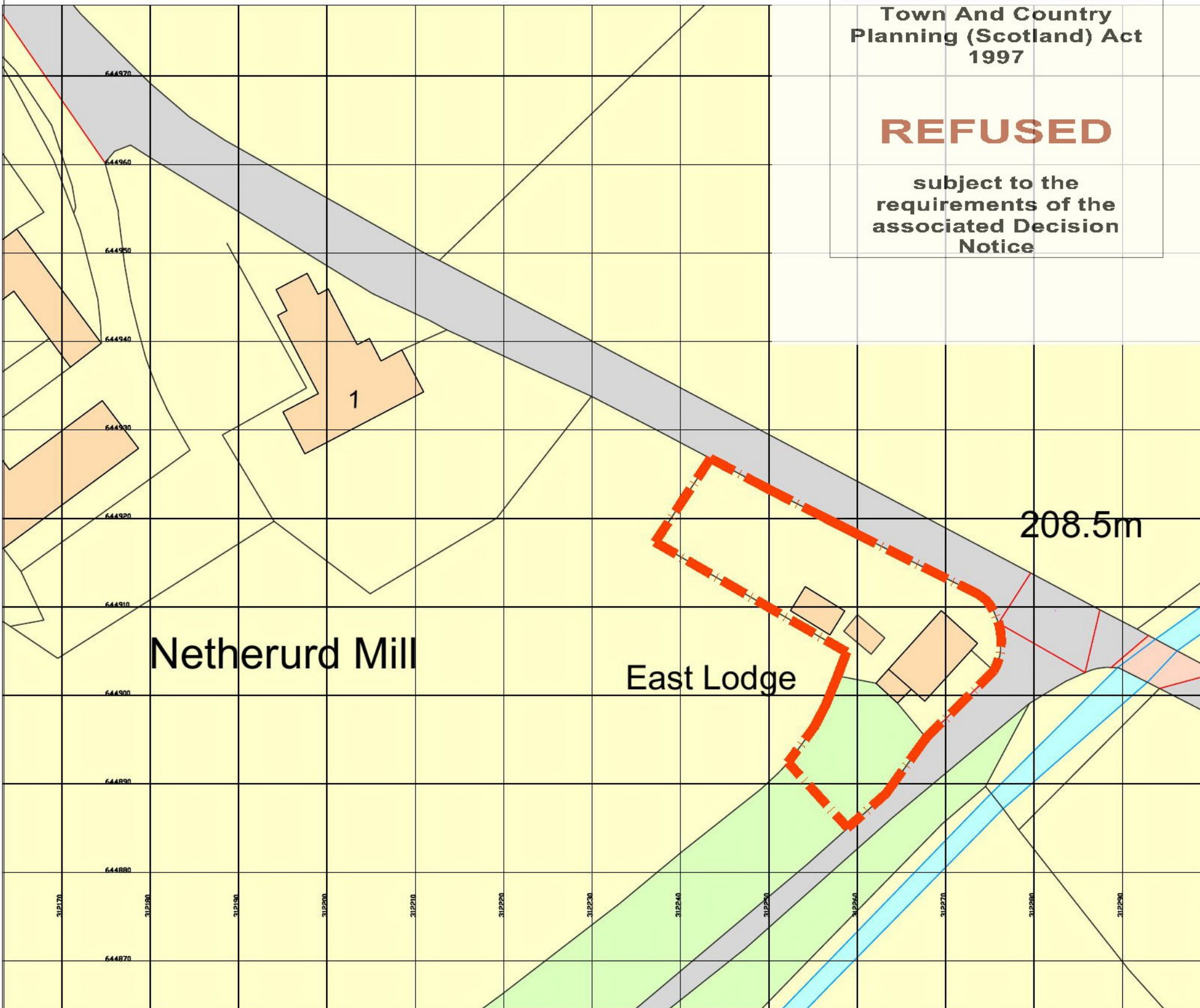
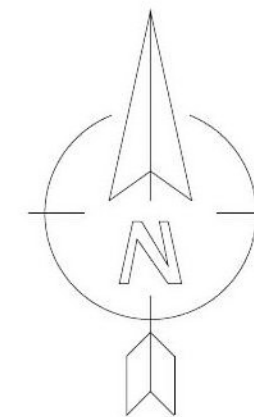

01 Location Plan
1:500



DALKEITH 11 South Street EH22 1AH 0131 663 9735
EDINBURGH 46 The Shore EH6 6QU 0131 553 7959
EYEMOUTH 28 Harbour Rd TD14 5HY 01890 750429
GALASHIELS 1 Widerhaugh TD1 1QJ 01896 753077

Scottish Borders Council
Town And Country
Planning (Scotland) Act
1997

REFUSED

subject to the
requirements of the
associated Decision
Notice

Disclaimer:
This generation of drawings is for the stated purpose only and should not
be used for any other purpose without the originators consent. Do not
scale from this drawing.

Key:

Site Boundary

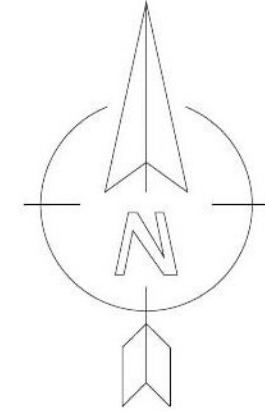

Field

Field

Garden

Oil tank

Shed

East Lodge

B road (to A72 ->)

Field

Private access road

Bryland burn

Septic tank

Field

PLANNING

CAMERONS
STRACHAN
YUILL
ARCHITECTS

client: Alasdair McKenzie

project: East Lodge, Blyth Bridge
West Linton EH46 7AQ

title: Existing Site Plan

status: Planning drawn: WJ

scale: 1:200 @ A3 date: 16/08/2021

number: 10133 (2-)001 rev: -

01 | SITE PLAN
1:200



DALKEITH	11 South Street	EH22 1AH	0131 663 9735
EDINBURGH	46 The Shore	EH6 6QU	0131 553 7959
EYEMOUTH	28 Harbour Rd	TD14 5HY	01890 750429
GALASHIELS	1 Widerhaugh	TD1 1QJ	01896 753077

21/01908/FUL

26.01.2022

Scottish Borders Council
Town And Country
Planning (Scotland) Act
1997

REFUSED

subject to the
requirements of the
associated Decision
Notice

Disclaimer:
This generation of drawings is for the stated purpose only and should not
be used for any other purpose without the originators consent. Do not
scale from this drawing.

Key:

Site Boundary

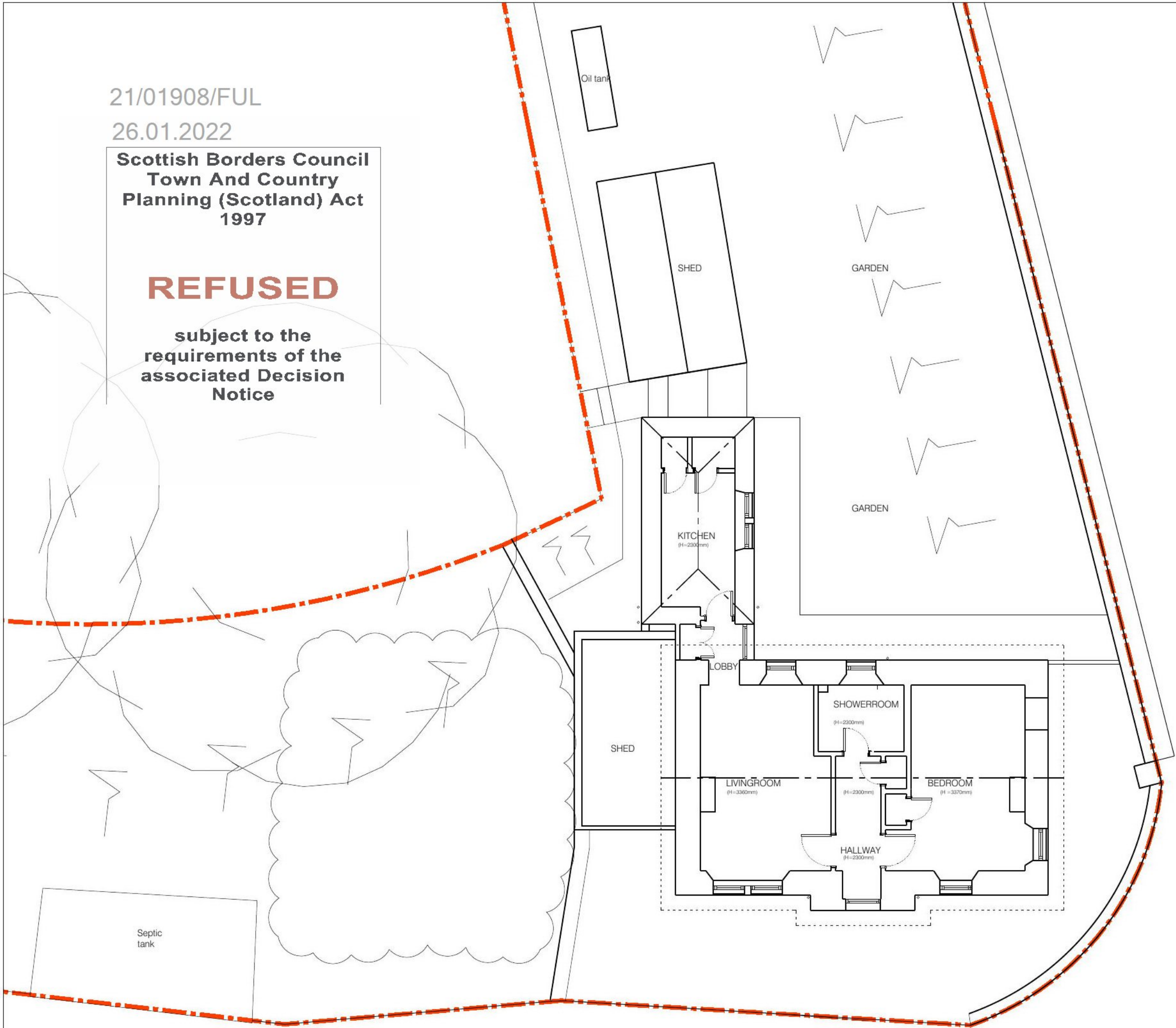
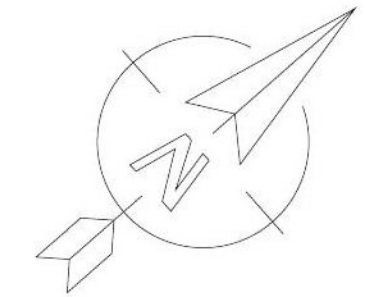

PLANNING

CAMERONS
STRACHAN
YUILL
ARCHITECTS

client:	Alasdair McKenzie		
project:	East Lodge, Blyth Bridge West Linton EH46 7AQ		
title:	Existing Floor Plan		
status:	Planning	drawn:	WJ
scale:	1:100 @ A3	date:	16/08/2021
number:	10133 (2)-002	rev:	-

Disclaimer:
This generation of drawings is for the stated purpose only and should not be used for any other purpose without the originators consent. Do not scale from this drawing.

Key:

--- Site Boundary

21/01908/FUL

25.01.2022

Scottish Borders Council
Town And Country
Planning (Scotland) Act
1997

REFUSED

subject to the
requirements of the
associated Decision
Notice

PLANNING

CAMERONS
STRACHAN
YUILL
ARCHITECTS

client: Alasdair McKenzie

project: East Lodge, Blyth Bridge
West Linton EH46 7AQ

title: Existing Elevations

status: Planning drawn: WJ

scale: 1:100 @ A3 date: 16/08/2021

number: 10133 (2-)003 rev: -



DALKEITH	11 South Street	EH22 1AH	0131 663 9735
EDINBURGH	46 The Shore	EH6 6QU	0131 553 7959
EYEMOUTH	28 Harbour Rd	TD14 5HY	01890 750429
GALASHIELS	1 Wilderhaugh	TD1 1QJ	01896 753077

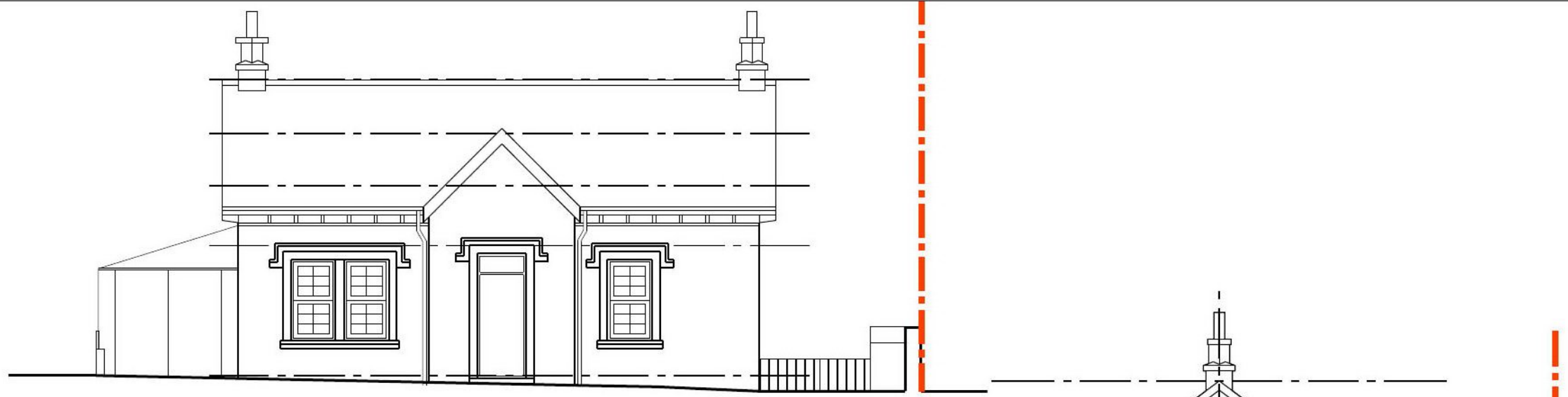

01 | EXISTING SOUTH EAST ELEVATION
1:100

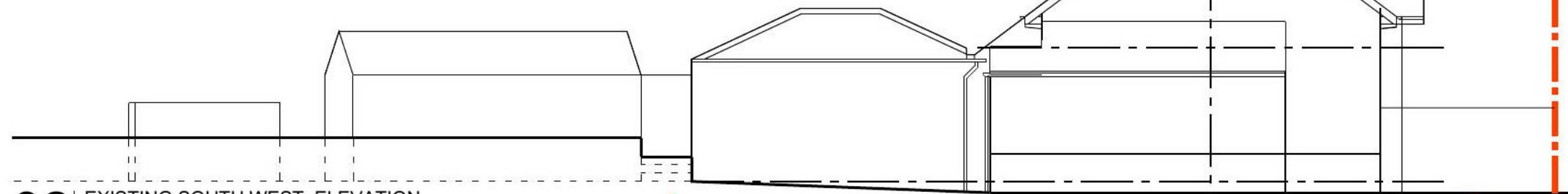

02 | EXISTING SOUTH WEST ELEVATION
1:100



03 | EXISTING NORTH WEST ELEVATION
1:100



04 | EXISTING NORTH EAST ELEVATION
1:100

21/01908/FUL

25.01.2022

Scottish Borders Council
Town And Country
Planning (Scotland) Act
1997

REFUSED

subject to the
requirements of the
associated Decision
Notice

Disclaimer:
This generation of drawings is for the stated purpose only and should not
be used for any other purpose without the originators consent. Do not
scale from this drawing.

Key:

— Site Boundary



01 | SITE CROSS SECTION
1:100

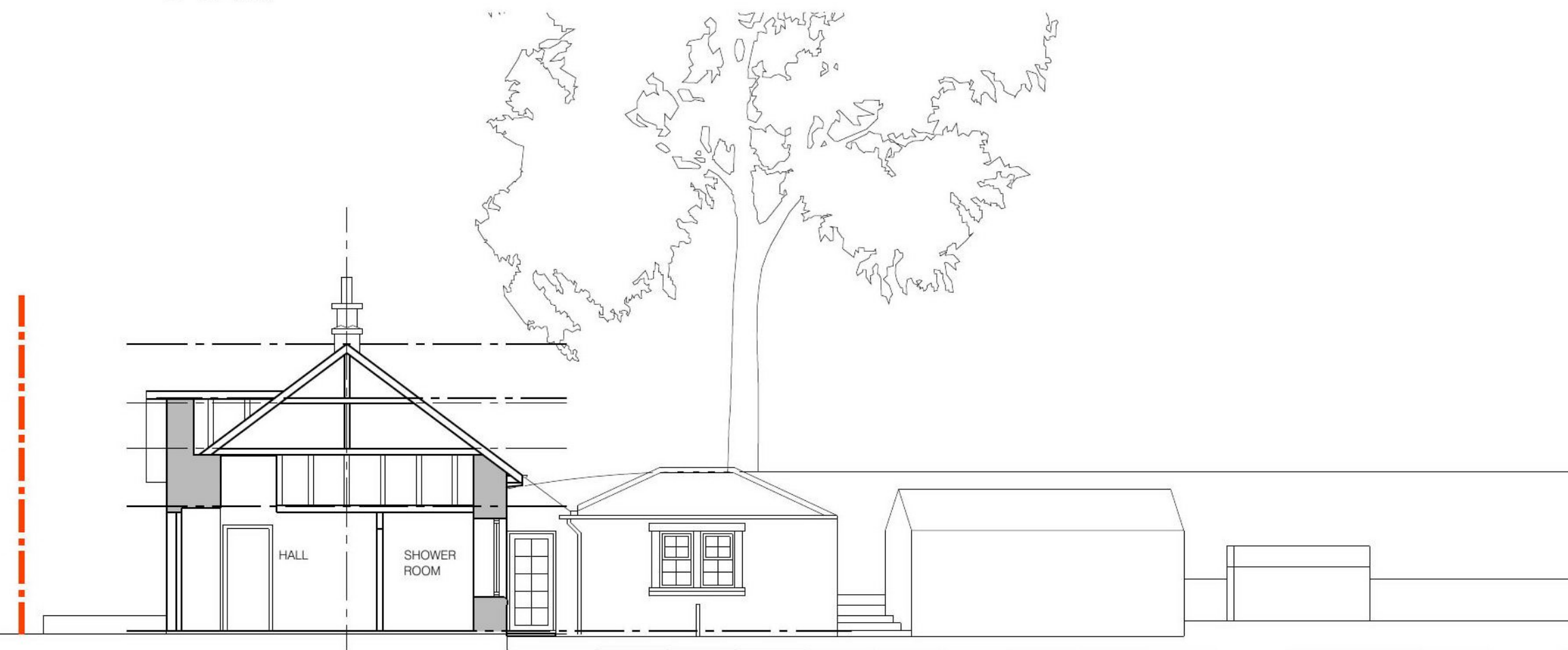

02 | EXISTING SECTION A-A
1:100

PLANNING CAMERONS
STRACHAN
YUILL
ARCHITECTS

client: Alasdair McKenzie
project: East Lodge, Blyth Bridge
West Linton EH46 7AQ
title: Existing Sections
status: Planning drawn: WJ
scale: 1:100 @ A3 date: 16/08/2021
number: 10133 (2)-004 rev: -

 DALKEITH 11 South Street EH22 1AH 0131 663 9735
EDINBURGH 46 The Shore EH6 6QU 0131 553 7959
EYMOUTH 28 Harbour Rd TD14 5HY 01890 750429
GALASHIELS 1 Wilderhaugh TD1 1QJ 01896 753077